

Light House



A new townhouse development nestled into a quiet street in North Bondi. The Aperture House(s) are two private townhouse's with a shared backyard. Both dwellings are occupied by members of the same family and upon client request the backyard would become the spatial hub for family gatherings. The project is designed with the sensitivity of a communal space while also providing two sustainable and durable homes.

Alterations & Additions
Drummoyne, Sydney
2018-2019
Floor Space 169.5m²
Site Area 300m²



First Floor Plan
1:200 @ A4

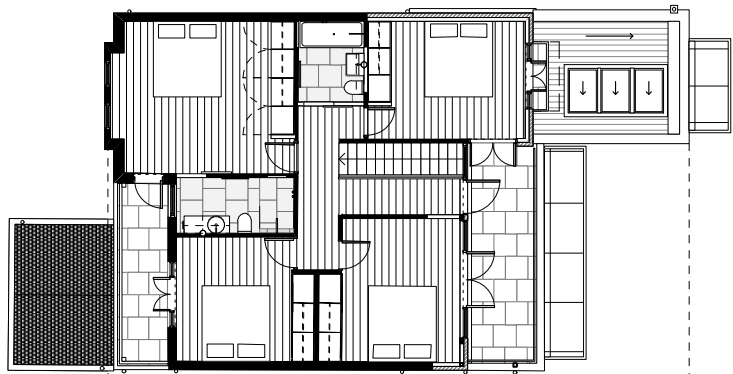

Ground Floor Plan
1:200 @ A4

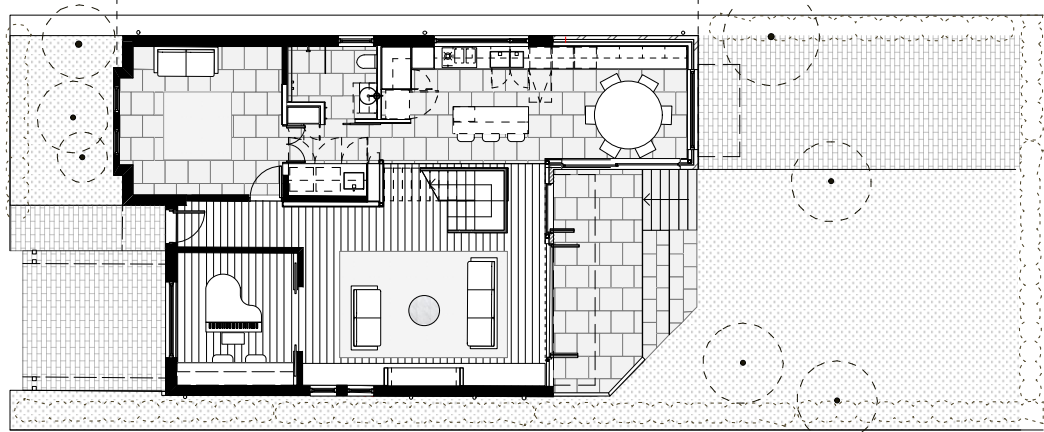

Rear Extension Elevation
1:200 @ A4



Long Section
1:200 @ A4

